



INAUGURAL EXHIBITION

February 6-MARCH 6, 2021

MICHAEL BAUER

RAYNES BIRKBECK

PETER BONDE

LOUISE BONNET

POLLY BORLAND

ANDREAS BREUNIG

ANDRÉ BUTZER

GINNY CASEY

ETHAN COOK

ANDREW DADSON

CELESTE DUPUY-SPENCER

ANNA FASSHAUER

KAREEM-ANTHONY FERREIRA

BENDIX HARMS

ANDREA JOYCE HEIMER

LETO

JAKE LONGSTRETH

DASHIELL MANLEY

NIKKI MALOOF

GEORG KARL PFAHLER

MADELEINE PFULL

CINDY PHENIX

JON PYLYPCHUK

BLAIR SAXON-HILL

JAN-OLE SCHIEMANN

JANA SCHRÖDER

MINDY SHAPERO

JANSSON STEGNER

STEPHANIE TEMMA HIER

THOMAS WACHHOLZ



NINO MIER GALLERY BRUSSELS
INAUGURAL EXHIBITION

FEBRUARY 6 - MARCH 6, 2021

Nino Mier Gallery is pleased to announce the first exhibition in its new location in Brussels, Belgium. The *Inaugural Exhibition* will be a group exhibition featuring a selection of gallery artists.

The new outpost is located at 25 Rue Ernest Allard, in the heart of the capital and its historic gallery district, Sablon. Occupying approximately 450 square meters across four stories, the historic red brick townhouse also features a 150 square meter sculpture garden.

After launching a project space and residency program in Cologne, Germany in 2017, the move to Brussels marks the sixth location for the gallery in five years, having opened four spaces in Los Angeles since 2015.

The Inaugural Exhibition will open publicly on Saturday February 6, 2021 and will run until March 6, 2021. The exhibition gathers over thirty artists, and for many, this will be their first time exhibiting in Brussels. The Inaugural Exhibition presents a selection of painting, sculpture, ceramics and photography. The artists included are as follows:

Michael Bauer, Peter Bonde, Raynes Birkbeck, Louise Bonnet, Polly Borland, Andreas Breunig, André Butzer, Ginny Casey, Ethan Cook, Andrew Dadson, Celeste Dupuy-Spencer, Anna Fasshauer, Kareem-Anthony Ferreira, Bendix Harms, Andrea Joyce Heimer, Jake Longstreth, LETO, Dashiell Manley, Nikki Maloof, Georg Karl Pfahler, Madeleine Pfull, Cindy Phenix, Jon Pylypchuk, Blair Saxon-Hill, Jan-Ole Schiemann, Jana Schröder, Mindy Shapero, Jansson Stegner, Stephanie Temma Hier and Thomas Wachholz

For more information, please visit our website at miergallery.com, follow us on Instagram @ninomiergallery, or contact brussels@miergallery.com.



Installation View of *INAUGURAL EXHIBITION* (February 6–March 6, 2021)
Nino Mier Gallery, Brussels, Belgium



Installation View of *INAUGURAL EXHIBITION* (February 6–March 6, 2021)
Nino Mier Gallery, Brussels, Belgium



Anna Fasshauer
Tula Twillery, 2020
Aluminium, clear lacquer
78 x 37 1/8 x 9 7/8 in
198 x 94 x 25 cm
(AFA20.008)









Installation View of *INAUGURAL EXHIBITION* (February 6–March 6, 2021)
Nino Mier Gallery, Brussels, Belgium



Installation View of *INAUGURAL EXHIBITION* (February 6–March 6, 2021)
Nino Mier Gallery, Brussels, Belgium

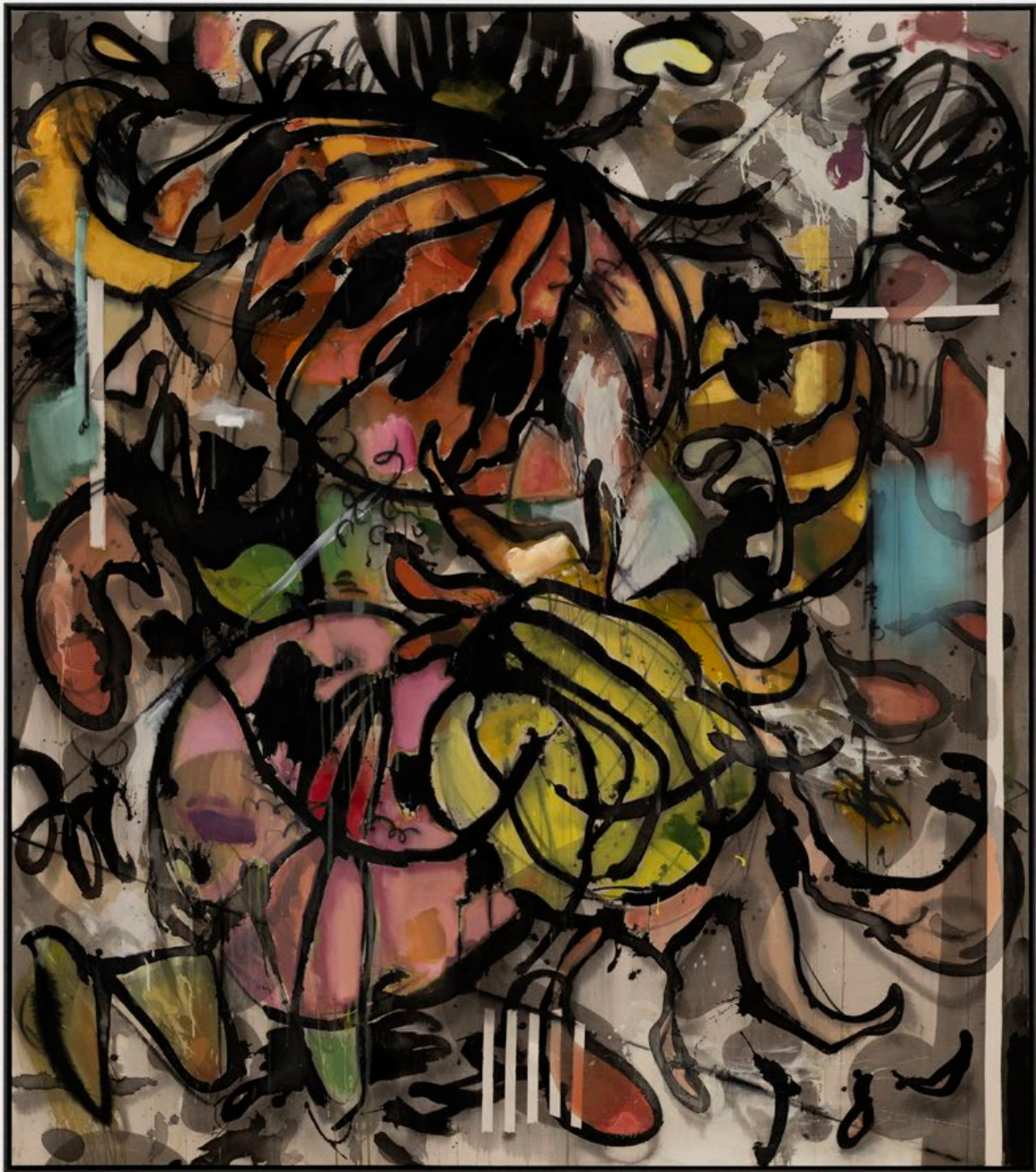

Jan-Ole Schiemann
Fusion, 2020
Ink, acrylic, charcoal and oil pastel color on canvas
78 3/4 x 70 7/8 in
200 x 180 cm
(JS20.084)





Installation View of *INAUGURAL EXHIBITION* (February 6–March 6, 2021)
Nino Mier Gallery, Brussels, Belgium



Peter Bonde
Untitled, 2020
Oil on mirror-foil
63 x 55 1/8 in
160 x 140 cm
(PB20.001)



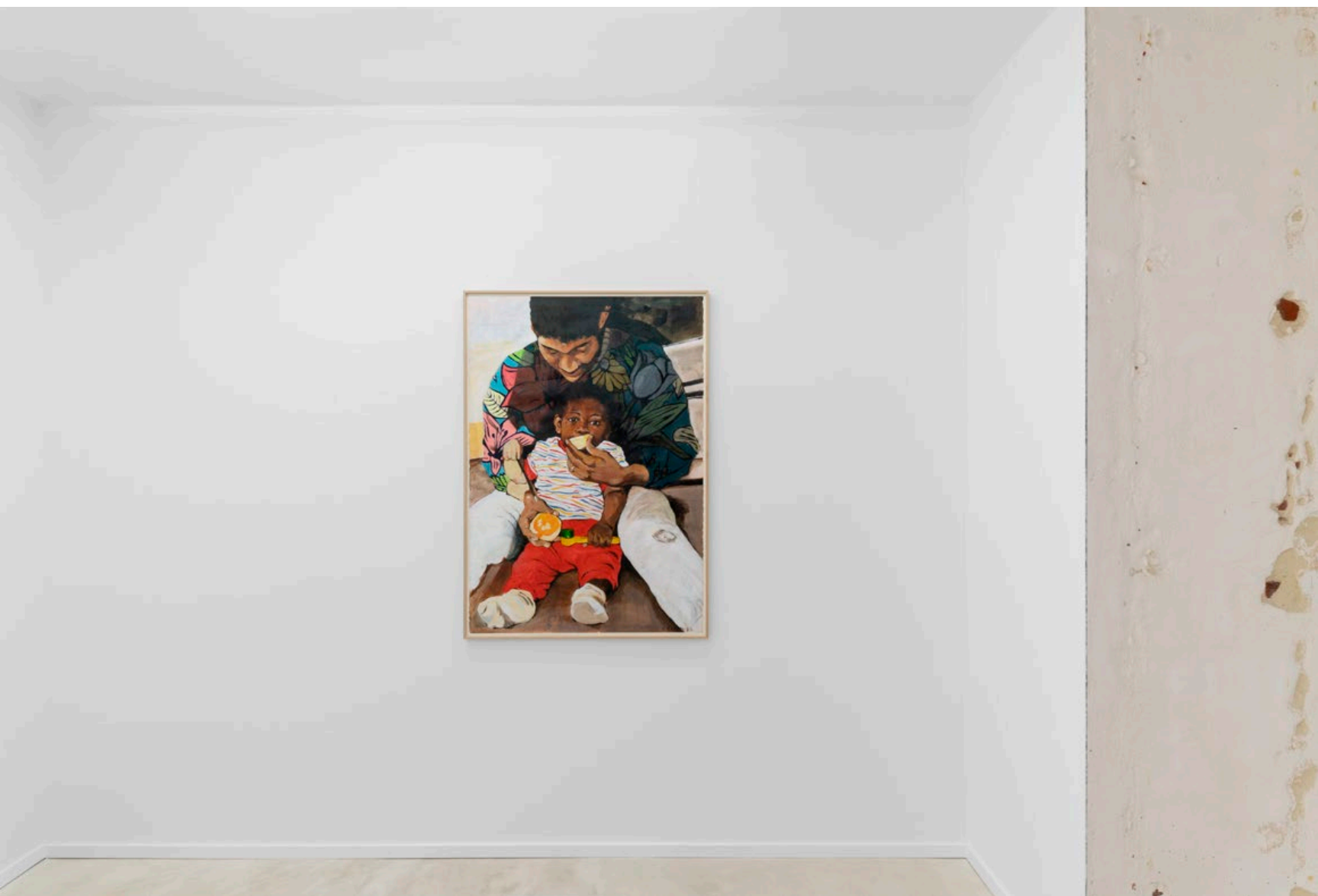

Installation View of *INAUGURAL EXHIBITION* (February 6–March 6, 2021)
Nino Mier Gallery, Brussels, Belgium



Kareem-Anthony Ferreira
Sucking Orange Halfs, 2021
Mixed media on paper
40 x 30 in
101.6 x 76.2 cm
(KFE20.010)



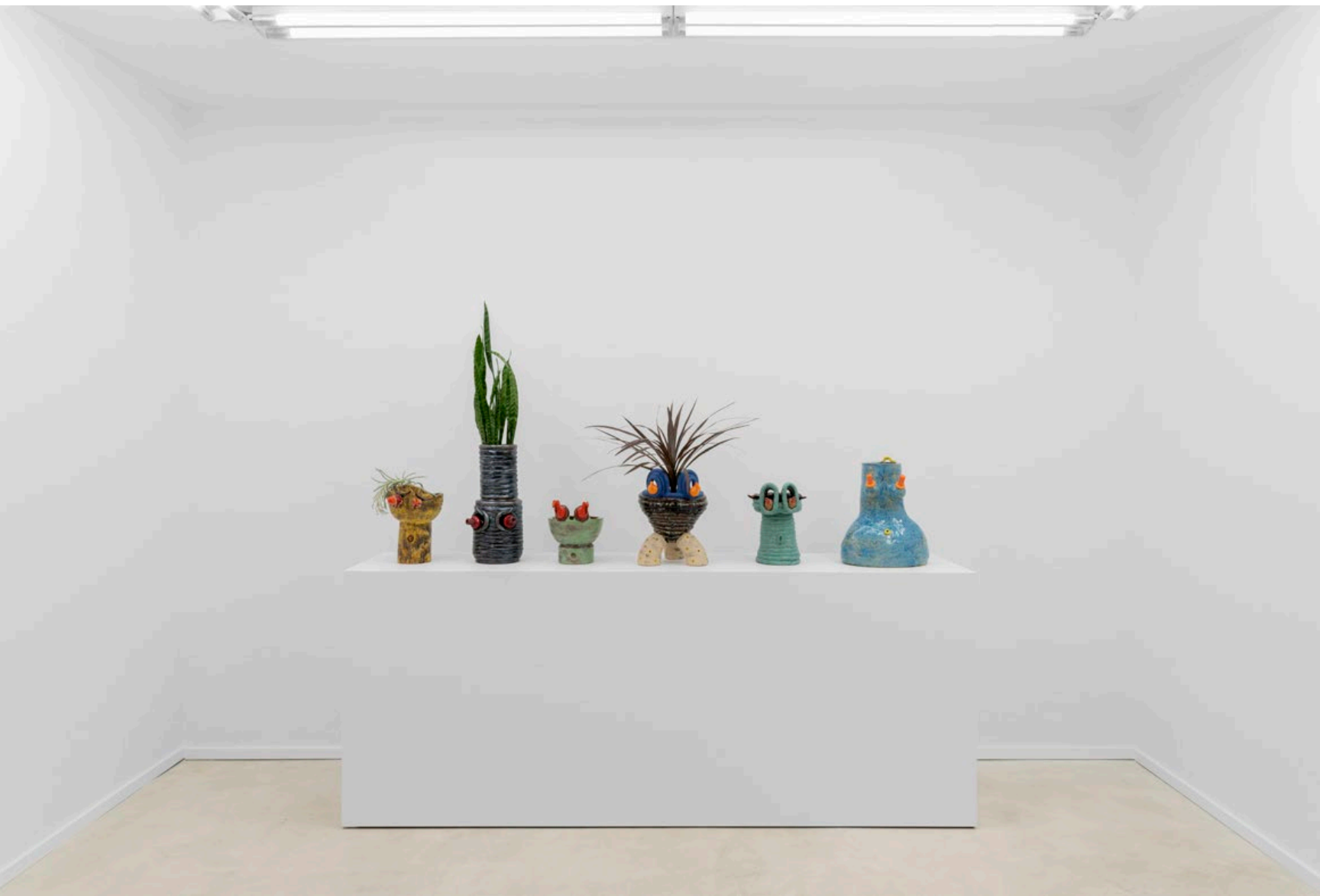

Installation View of *INAUGURAL EXHIBITION* (February 6–March 6, 2021)
Nino Mier Gallery, Brussels, Belgium



LETO
The Normal, 2020
Glazed Ceramic
11 1/8 x 7 7/8 x 11 3/4 in
28 x 20 x 29.8 cm
(LET20.002)





LETO
Coquette, 2020
Glazed Ceramic
13 3/8 x 11 3/4 x 11 3/4 in
32 x 32 x 30 cm
(LET20.003)





LETO
Der Zweifler, 2020
Glazed Ceramic
10 5/8 x 7 7/8 x 7 7/8 in
27 x 20 x 20 cm
(LET20.007)





LETO
Discus, 2020
Glazed Ceramic
14 5/8 x 8 5/8 in
37 x 22 cm
(LET20.008)



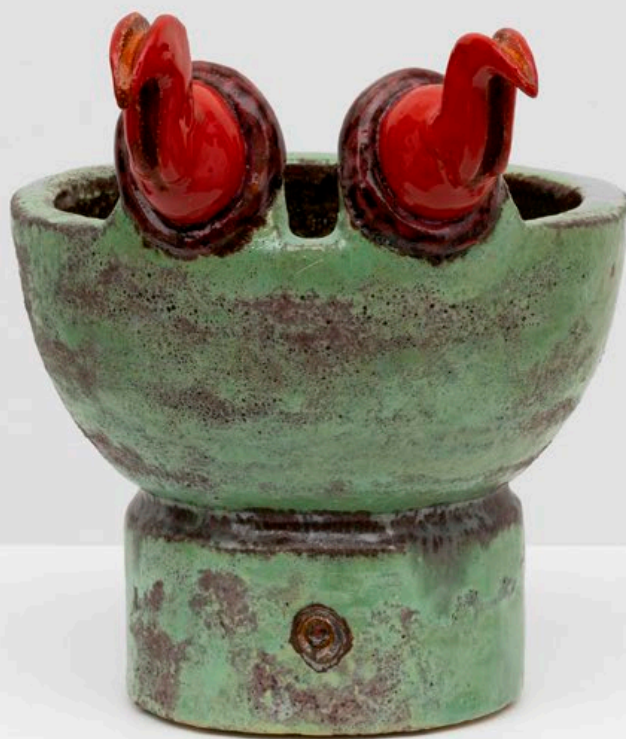

LETO
Culture, 2020
Glazed Ceramic
9 1/8 x 9 7/8 x 7 7/8 in
23 x 25 x 20 cm
(LET20.009)





LETO
Warm Leatherette, 2020
Glazed Ceramic
16 1/2 x 8 1/4 x 7 7/8 in
42 x 21 x 20 cm
(LET20.010)





LETO
Tube at Midnight, 2020
Glazed Ceramic
10 5/8 x 8 1/4 x 7 7/8 in
27 x 21 x 20 cm
(LET20.005)





LETO
Puff Puff, 2020
Glazed Ceramic
15 x 13 x 11 3/4 in
38 x 33 x 30 cm
(LET20.001)





LETO
Blue Buoy, 2020
Glazed Ceramic
9 7/8 x 13 3/4 in
25 x 35 cm
(LET20.006)





LETO
Diffuse Wespe, 2020
Glazed Ceramic
12 5/8 x 13 3/4 x 11 3/4 in
32 x 35 x 30 cm
(LET20.004)

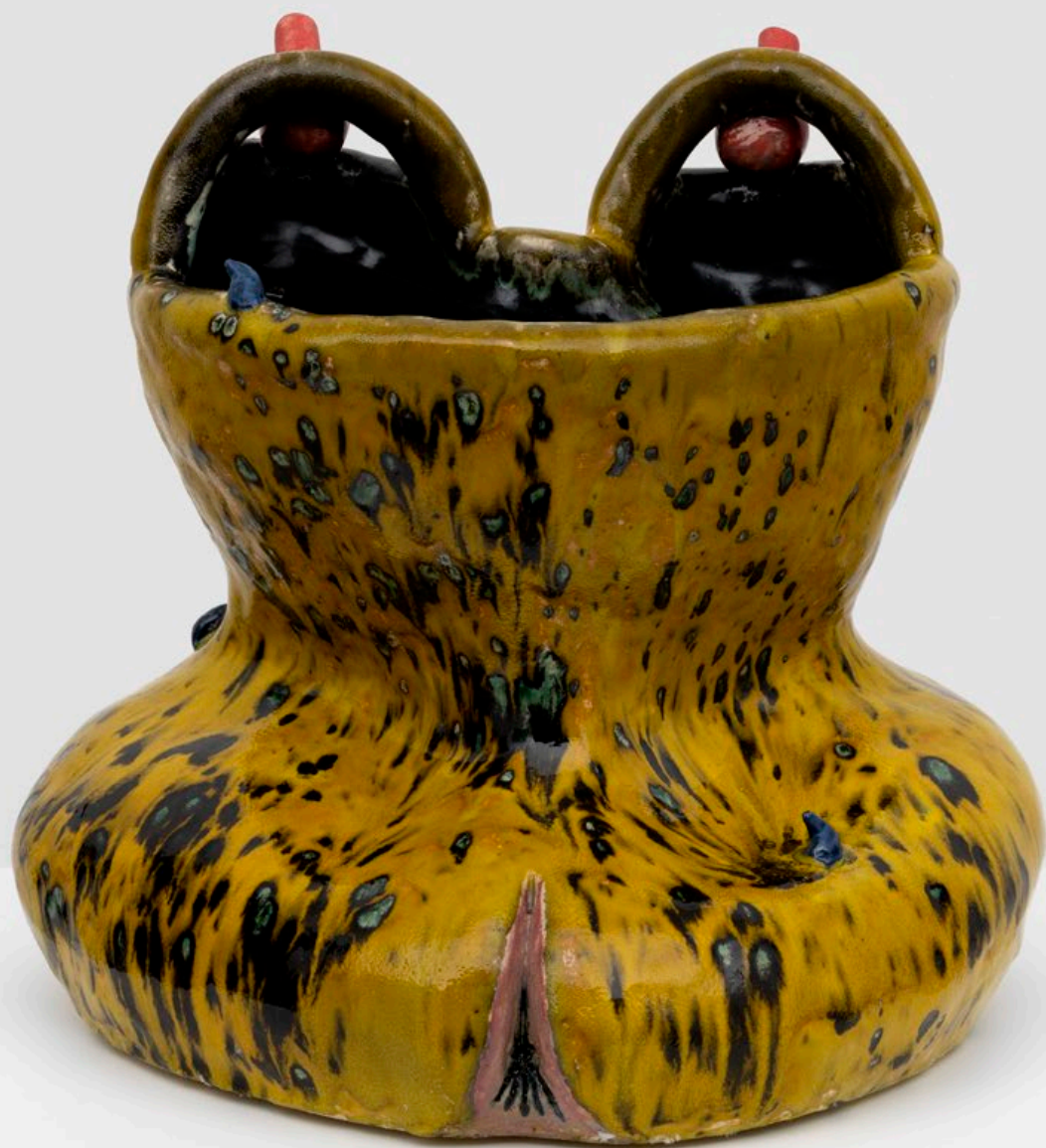



Georg Karl Pfahler
Untitled (Tex Series), 1965
Acrylic on paper
21 5/8 x 19 3/4 in
55 x 50 cm
(GKA20.001)



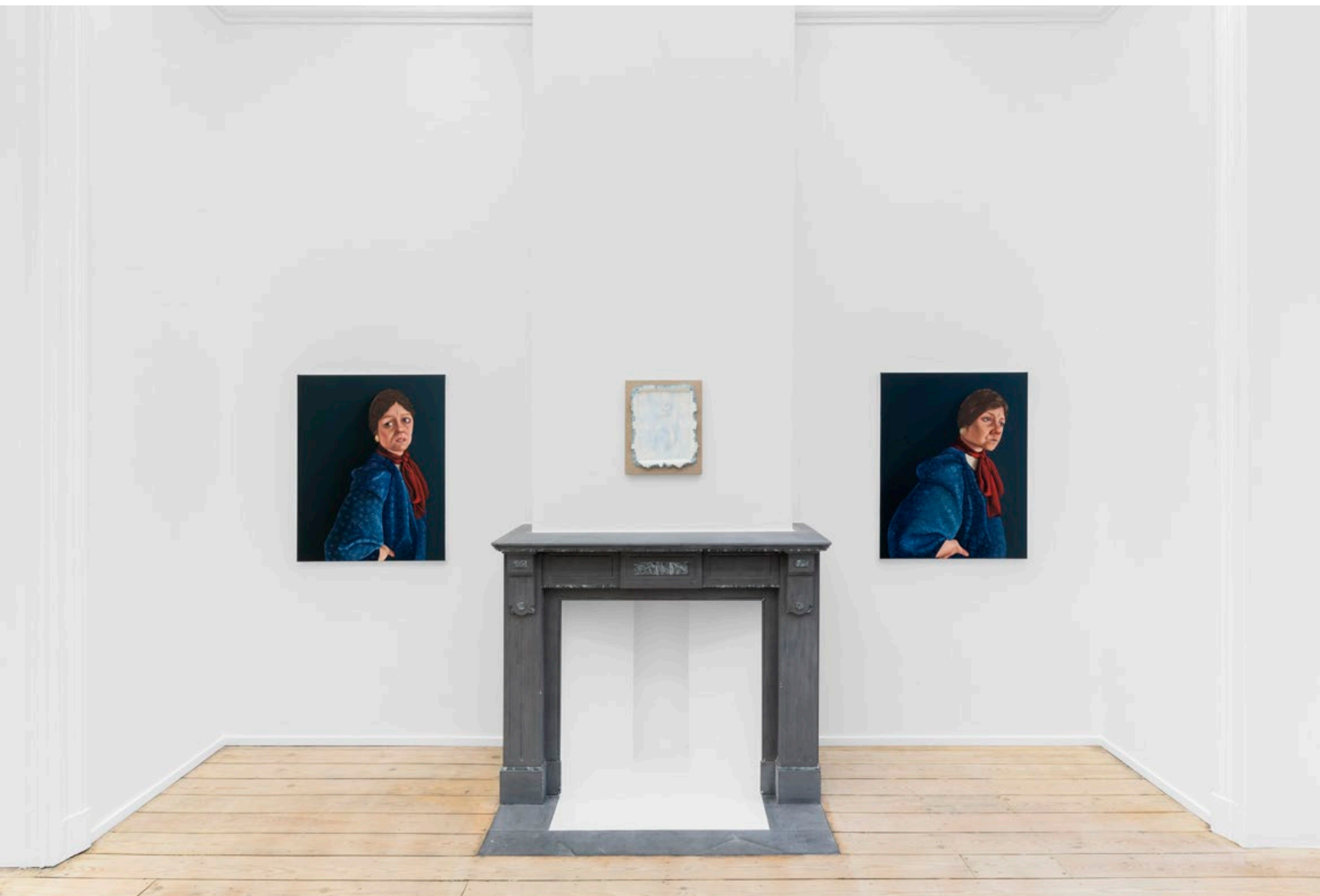

Installation View of *INAUGURAL EXHIBITION* (February 6–March 6, 2021)
Nino Mier Gallery, Brussels, Belgium



Madeleine Pfull
Blue Shirt, Red Scarf I, 2020
Oil on linen
37 3/8 x 29 1/2 in
95 x 75 cm
(MP20.029)





Madeleine Pfull
Blue Shirt, Red Scarf II, 2020
Oil on linen
37 3/8 x 29 1/2 in
95 x 75 cm
(MP20.030)





Andrew Dadson
Turquoise Light Grey White Restretch, 2020
Oil and acrylic on linen
16 x 13 in
40.6 x 33 cm
(ADA20.003)





Andrew Dadson
Blue Pink Wave (14), 2020
Oil and acrylic on linen
24 x 18 in
61 x 45.7 cm
(ADA20.004)





Installation View of *INAUGURAL EXHIBITION* (February 6–March 6, 2021)
Nino Mier Gallery, Brussels, Belgium



Bendix Harms
Hunger, 2009
Oil on canvas
90 1/2 x 74 3/4 in
230 x 190 cm
(BHA20.026)





Installation View of *INAUGURAL EXHIBITION* (February 6–March 6, 2021)
Nino Mier Gallery, Brussels, Belgium



Stephanie Temma Hier
You Aren't Close Enough, 2021
Oil on linen with glazed stoneware sculpture
31 x 25 x 6 in
78.7 x 63.5 x 15.2 cm
(SHI20.007)





Installation View of *INAUGURAL EXHIBITION* (February 6–March 6, 2021)
Nino Mier Gallery, Brussels, Belgium



André Butzer
Untitled, 2020
Oil on canvas
90 x 50 in
228.6 x 127 cm
(AB20.040)



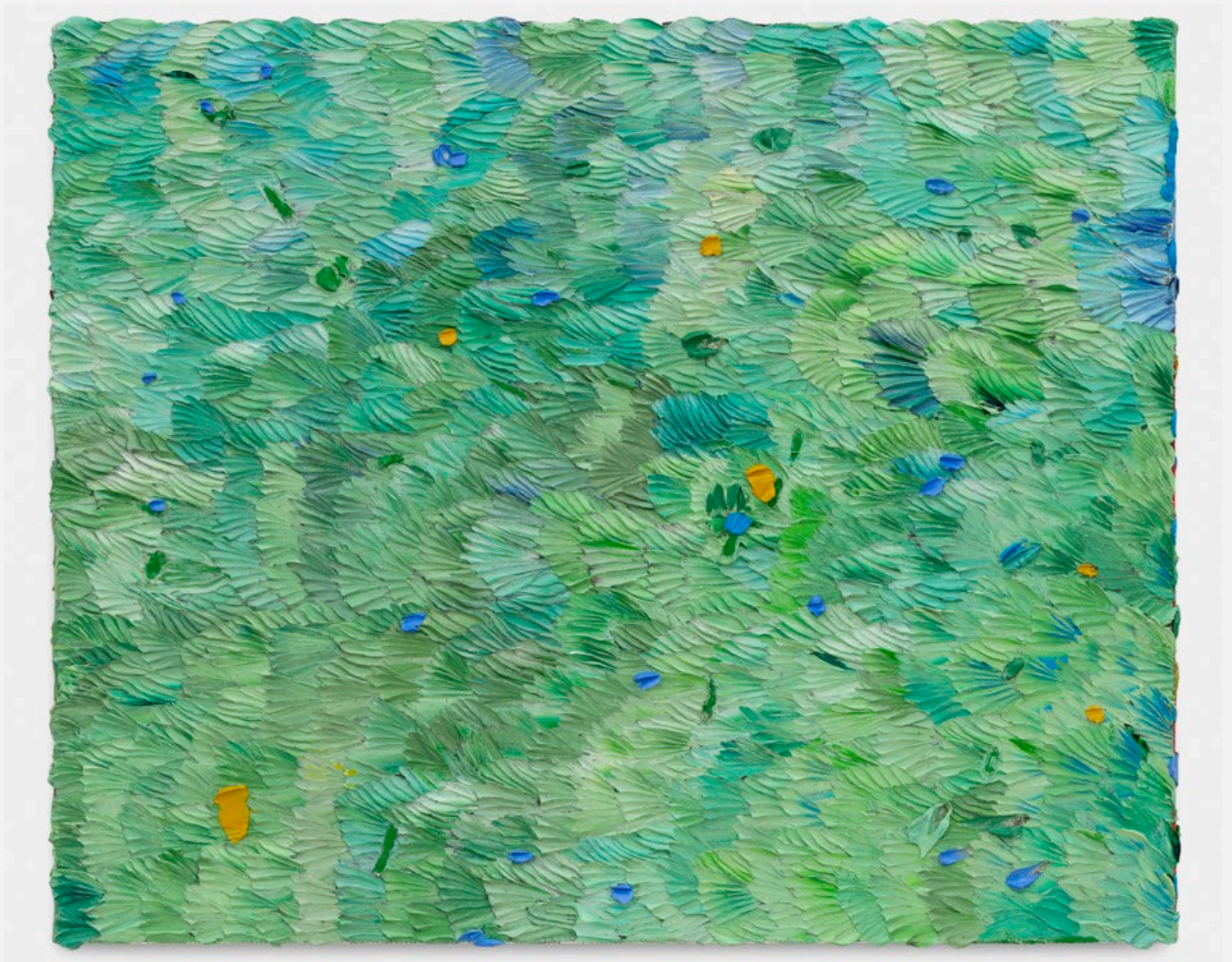

Dashiell Manley
Knowing Glances (Possible Winks), 2020
Oil on linen
32 x 39 x 1 in
81.3 x 99.1 x 2.5 cm
(DMA20.002)





Installation View of *INAUGURAL EXHIBITION* (February 6–March 6, 2021)
Nino Mier Gallery, Brussels, Belgium



Jansson Stegner
Helena, 2020
Oil on linen
22 x 18 in
55.9 x 45.7 cm
(JAS20.022)



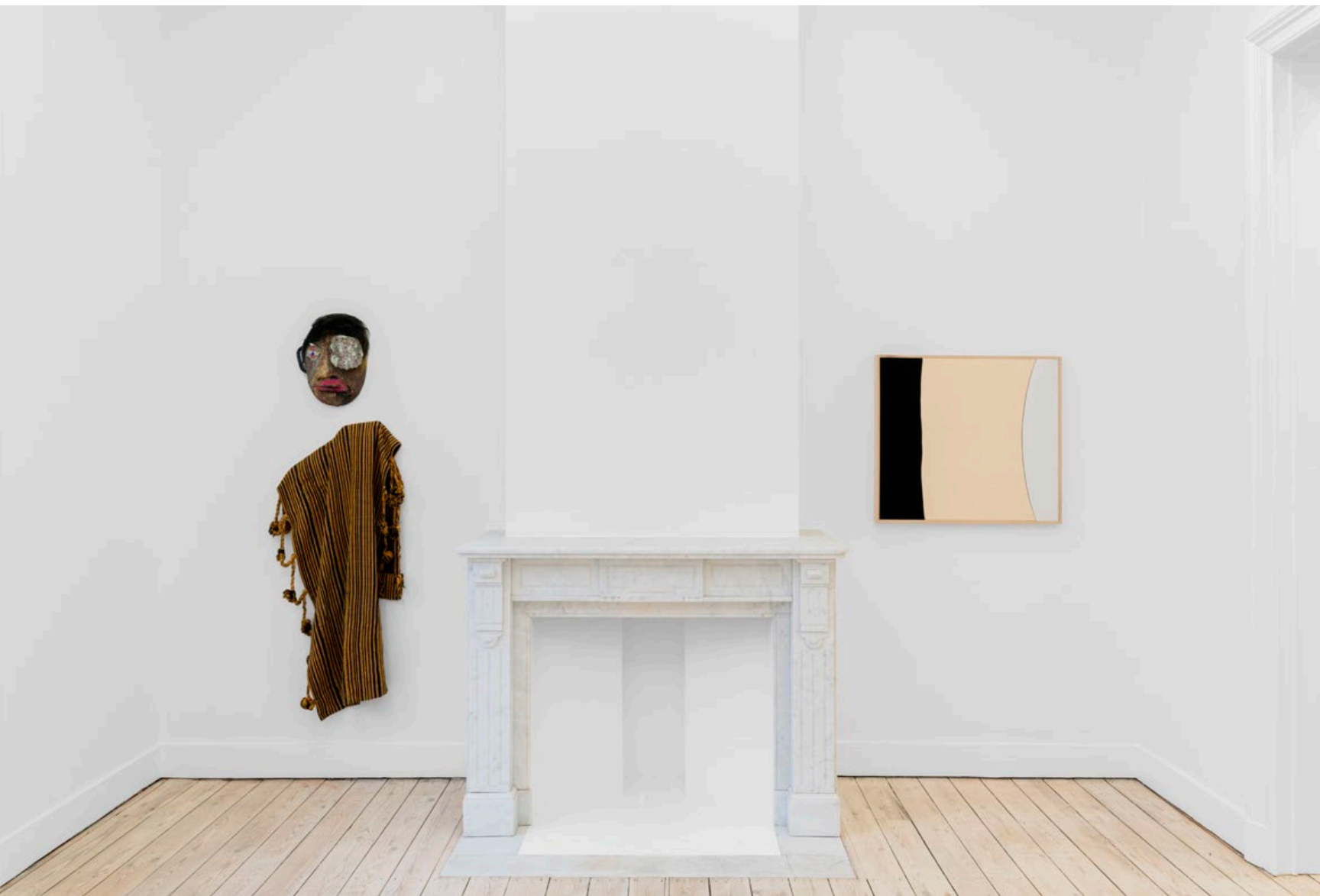

Installation View of *INAUGURAL EXHIBITION* (February 6–March 6, 2021)
Nino Mier Gallery, Brussels, Belgium



Blair Saxon-Hill

Another Eye, 2018

Wood, foam, gouache, fiber reinforced plaster, cement, pigment,
shell, handwoven textile, hidden red wig, fireplace cleaning bristles,
rail plastic tongue eye, bluing, wicker handle

65 x 23 x 4 in

165.1 x 58.4 x 10.2 cm

(BSH18.051)



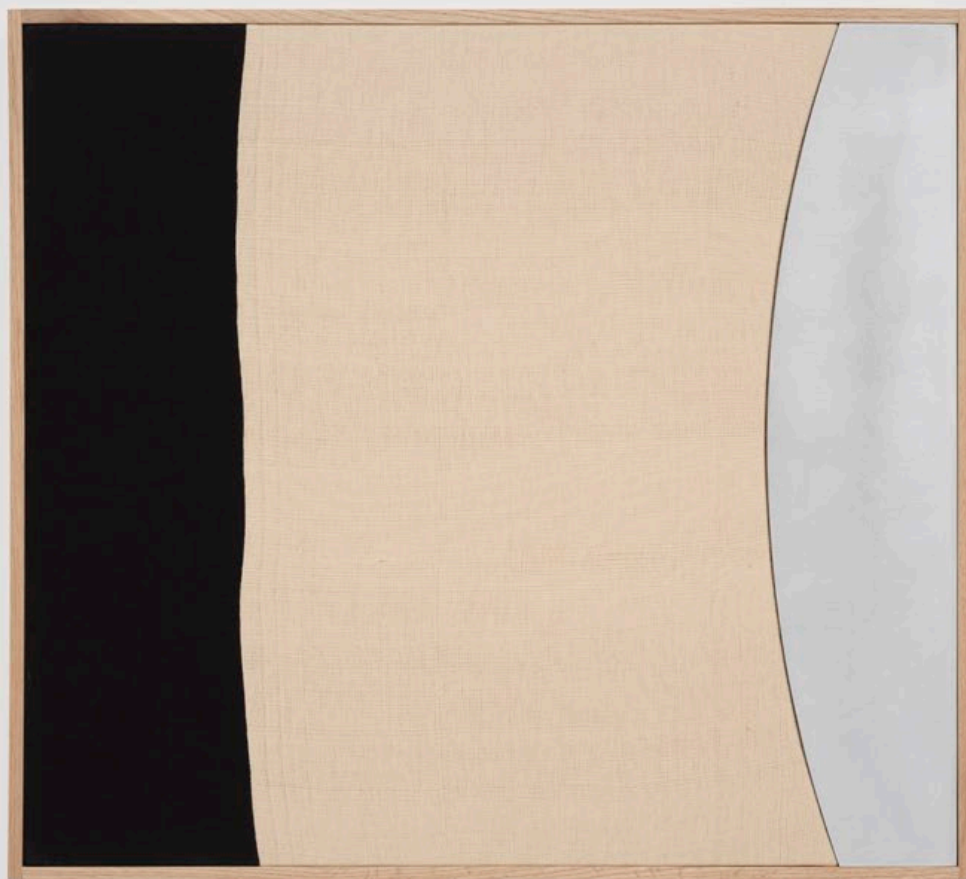

Ethan Cook
Aluminum Curve, 2020
Hand woven cotton, aluminum, framed
29 x 32 inches
73.7 x 81.3 cm
(ECO20.057)

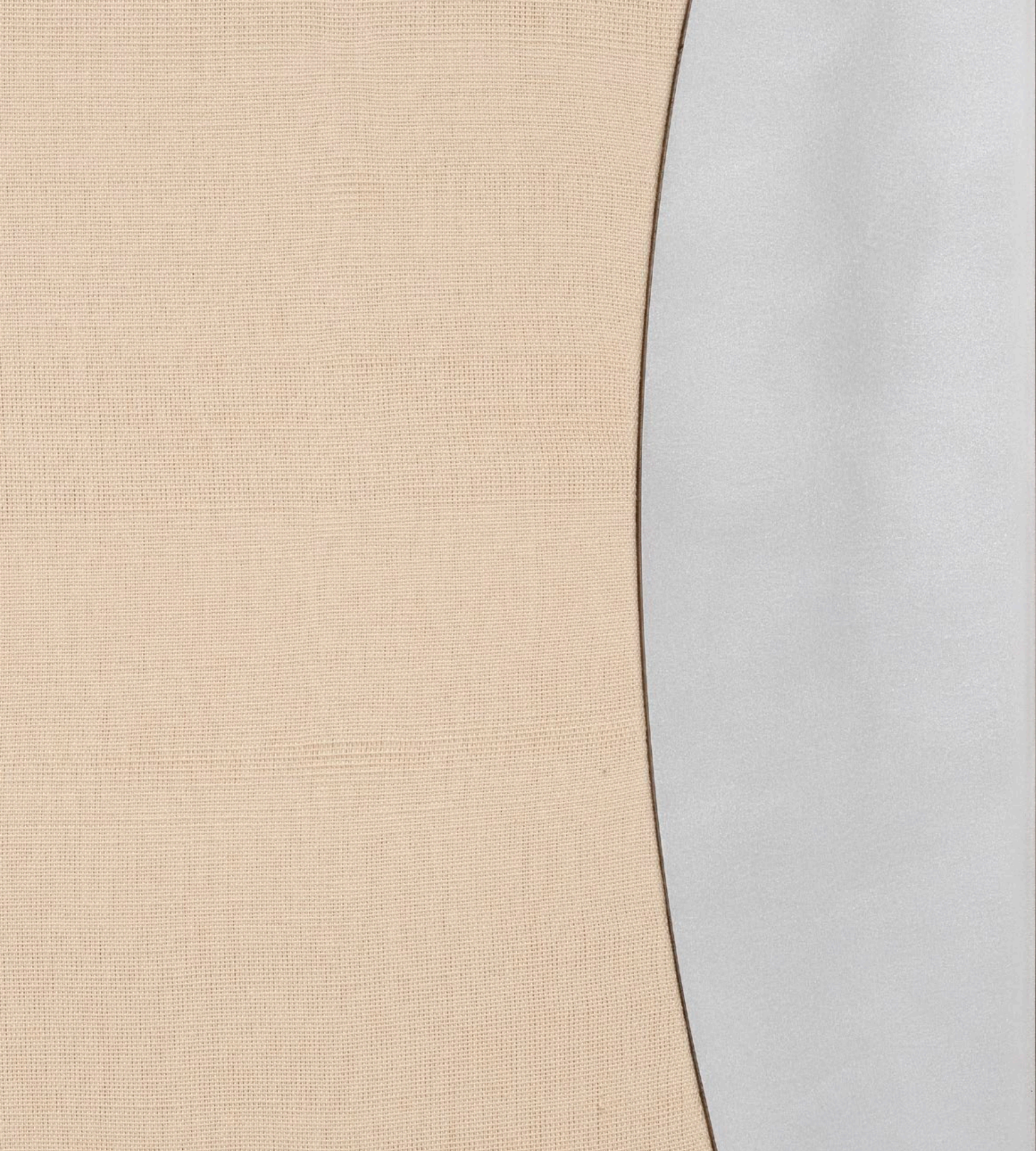



Installation View of *INAUGURAL EXHIBITION* (February 6–March 6, 2021)
Nino Mier Gallery, Brussels, Belgium



Louise Bonnet
Untitled, 2021
Colored pencil on paper
11 x 14 in
27.9 x 35.6 cm
(LB20.040)

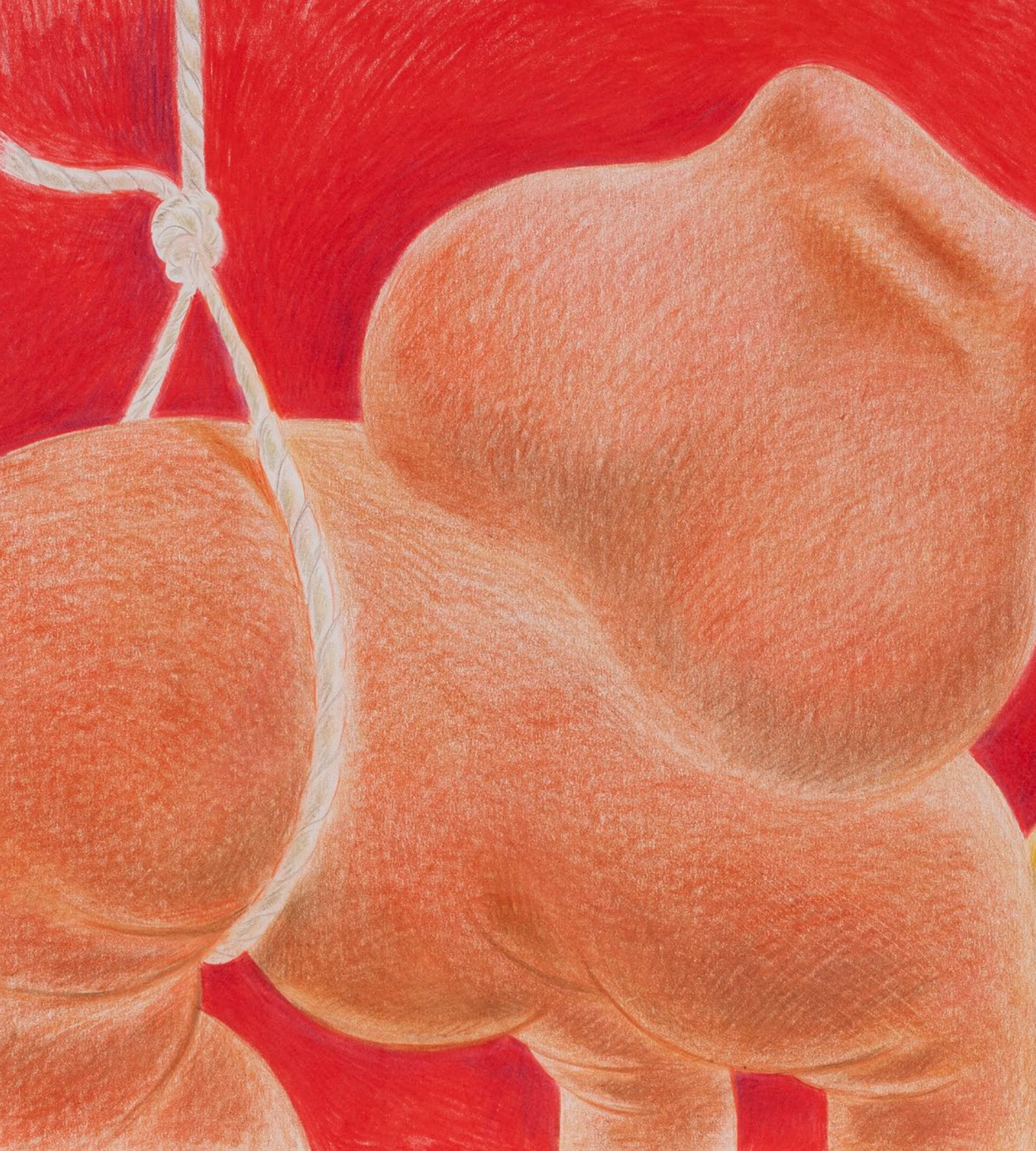



Jon Pylypchuk
I Can't Erase This Now, 2020
Bronze
16 x 15 x 4 1/2 in
40.6 x 38.1 x 11.4 cm
Edition of 10 plus 2 artist's proofs (#2/10)
(JPY20.004)





Jon Pylypchuk
I Can't Erase This Now, 2020
Bronze
16 x 15 x 4 1/2 in
40.6 x 38.1 x 11.4 cm
Edition of 10 plus 2 artist's proofs (#10/10)
(JPY20.004)



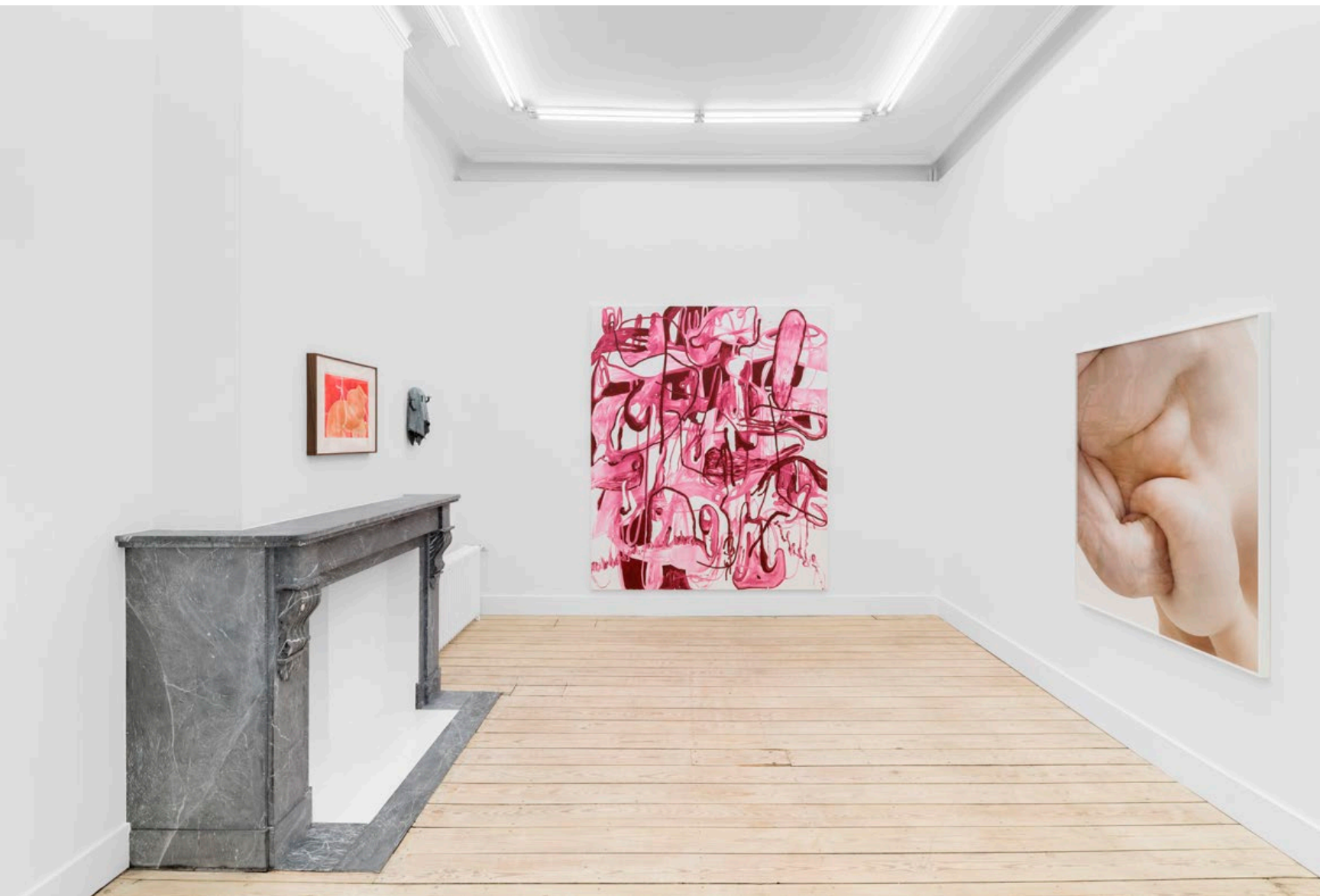

Installation View of *INAUGURAL EXHIBITION* (February 6–March 6, 2021)
Nino Mier Gallery, Brussels, Belgium



Jana Schröder
Neurosox AU L1, 2020
Oil on canvas
94 1/2 x 78 3/4 in
240 x 200 cm
(JSR20.010)



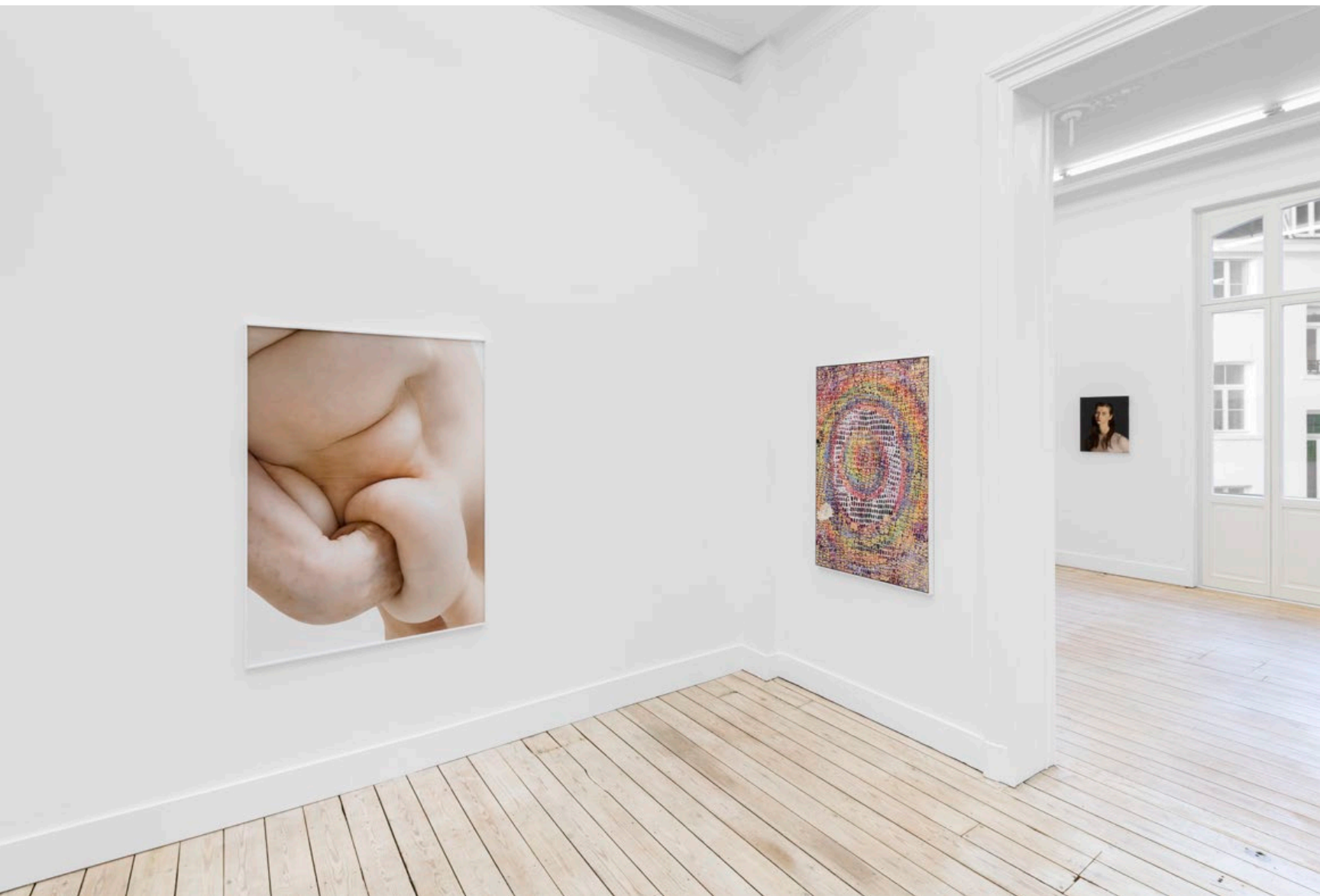

Installation View of *INAUGURAL EXHIBITION* (February 6–March 6, 2021)
Nino Mier Gallery, Brussels, Belgium

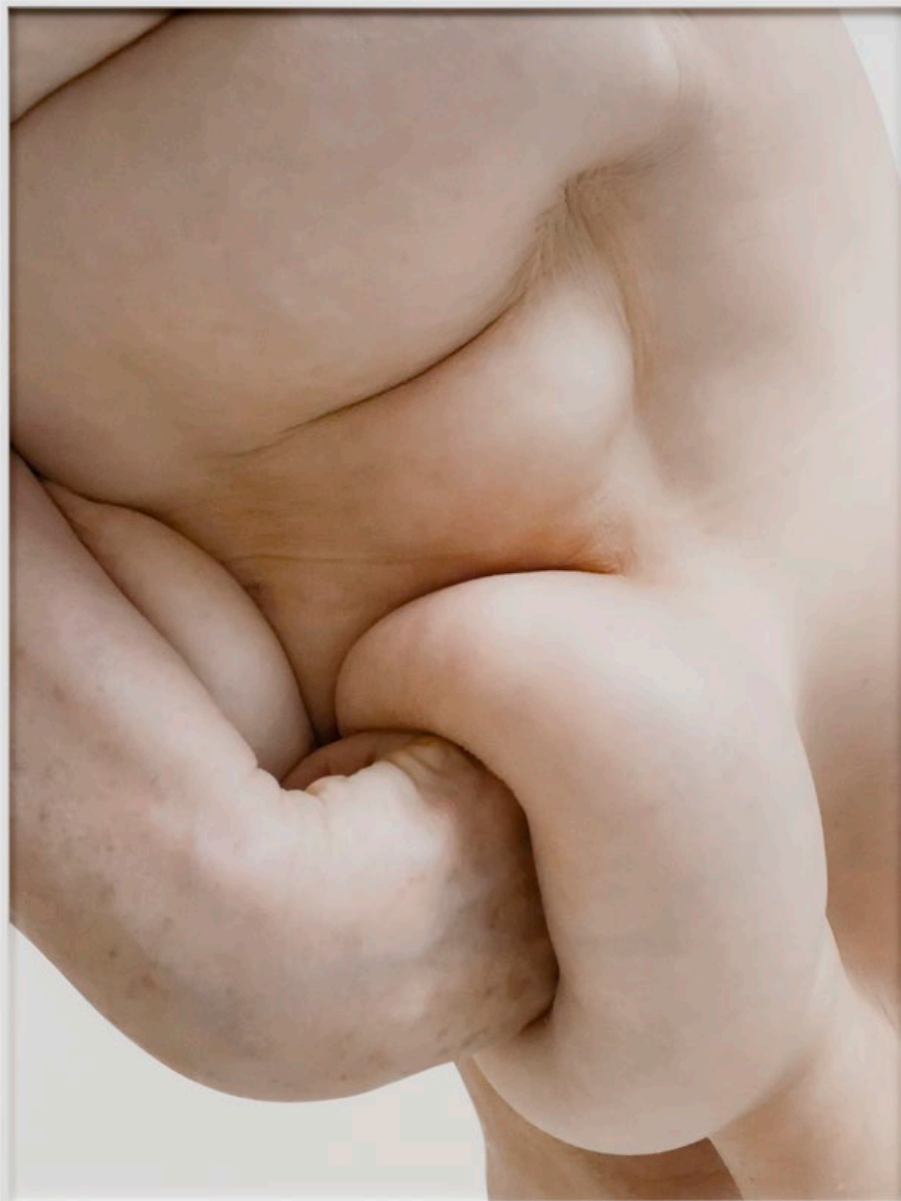

Polly Borland
Nudie 1, 2019-2021
Archival pigment print
53.25 x 40 inches, image
56.25 x 43 inches, paper
(PBO20.001)



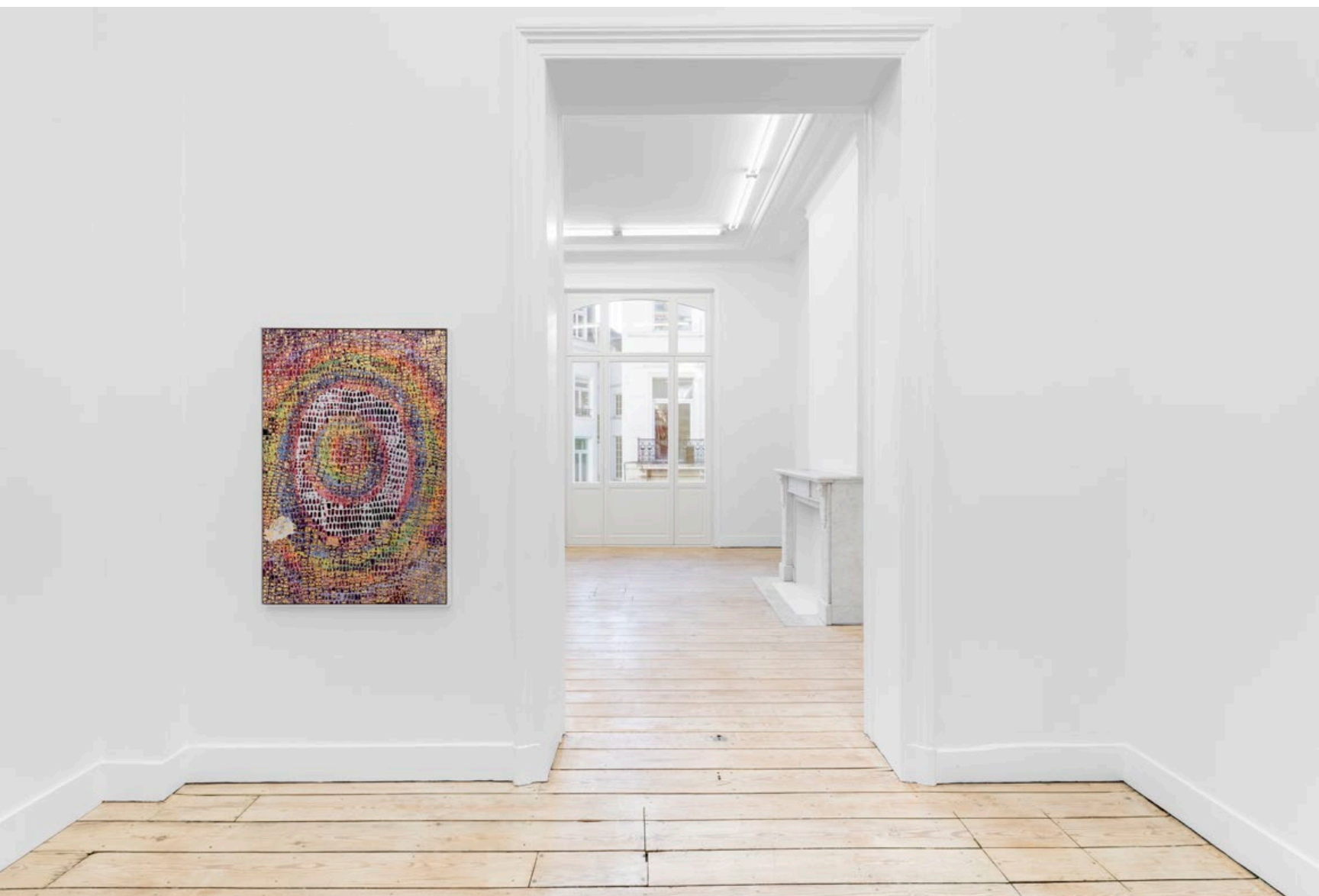

Installation View of *INAUGURAL EXHIBITION* (February 6–March 6, 2021)
Nino Mier Gallery, Brussels, Belgium

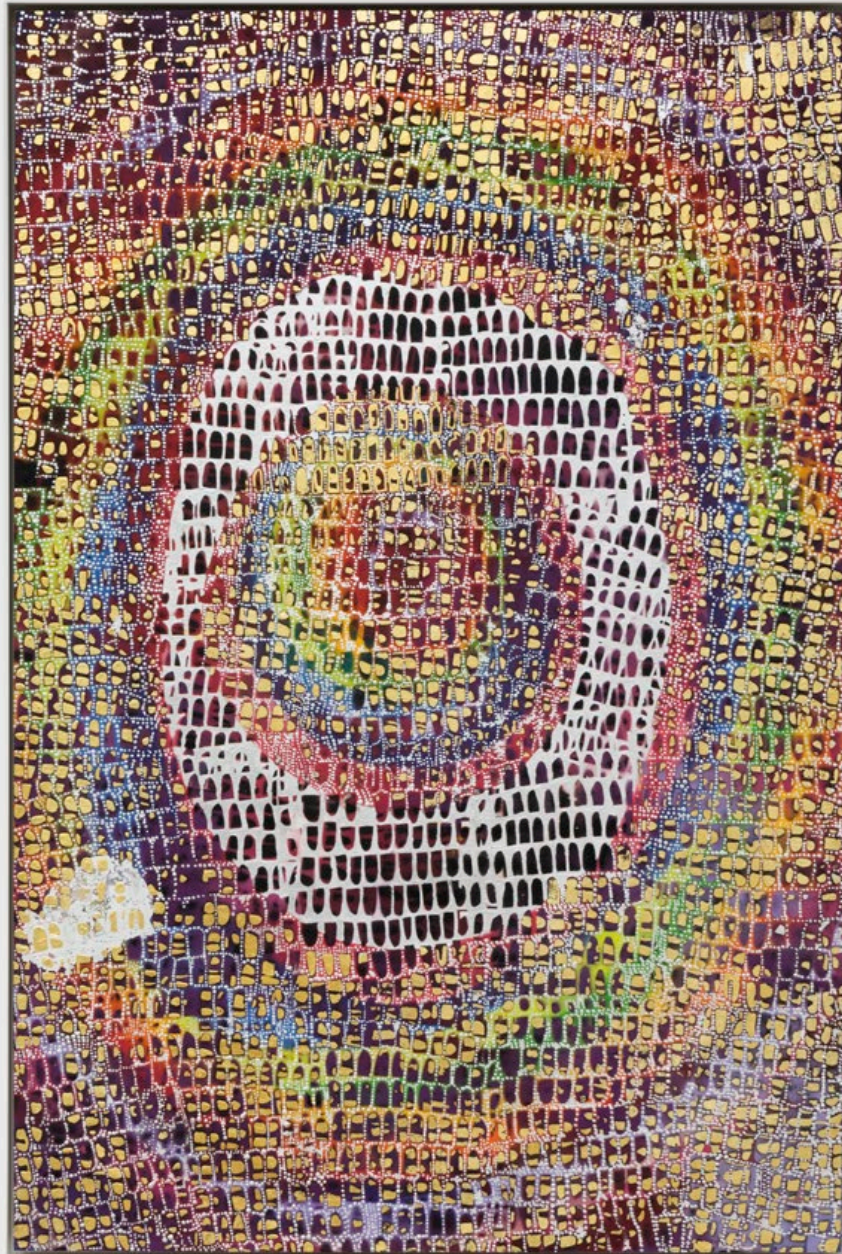

Mindy Shapero
Midnight Portal, floaters are good, 2020
Acrylic, spray paint, gold and silver leaf on paper
44 1/4 x 29 3/4 in
112.4 x 75.6 cm
(MS20.027)

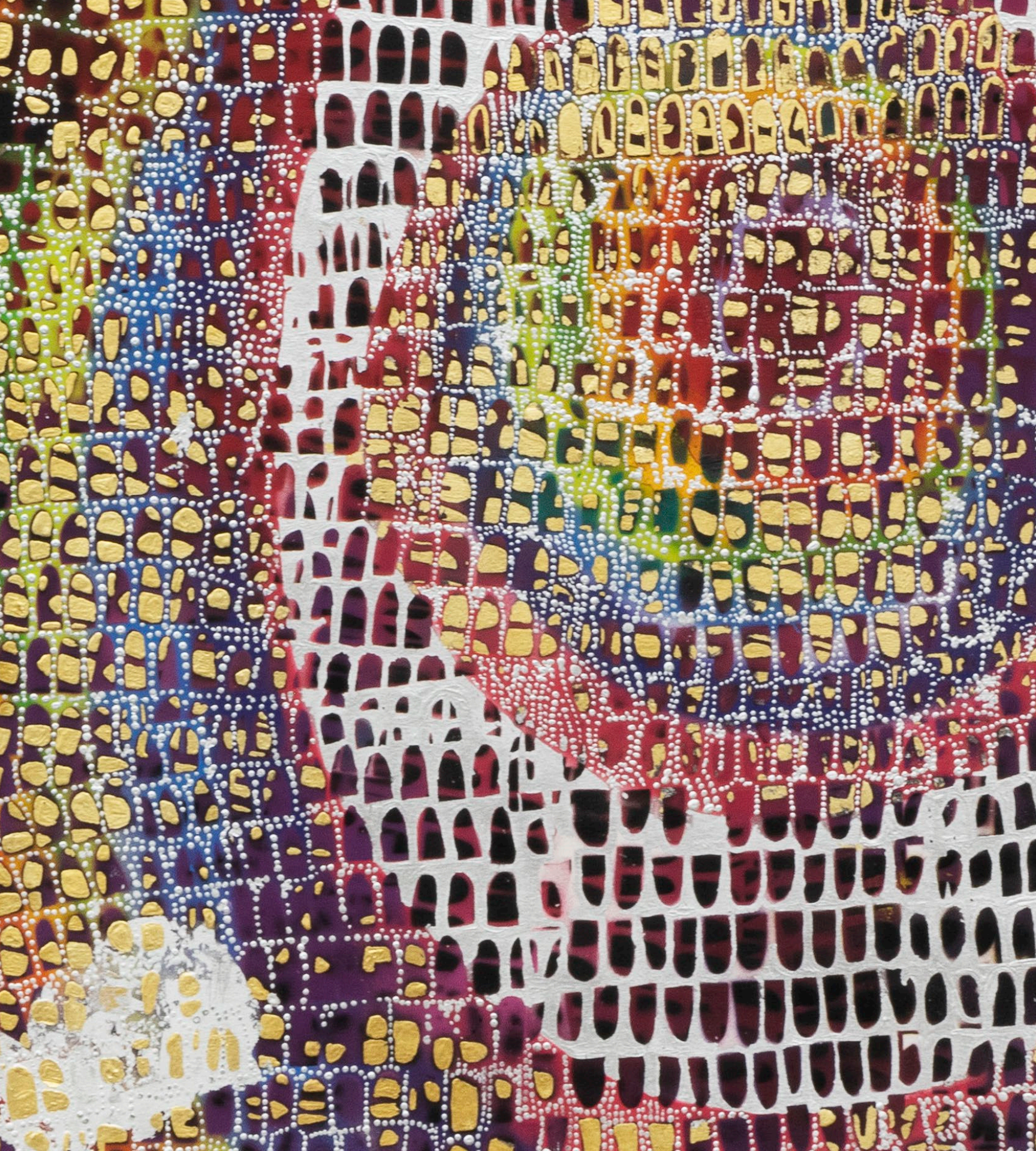

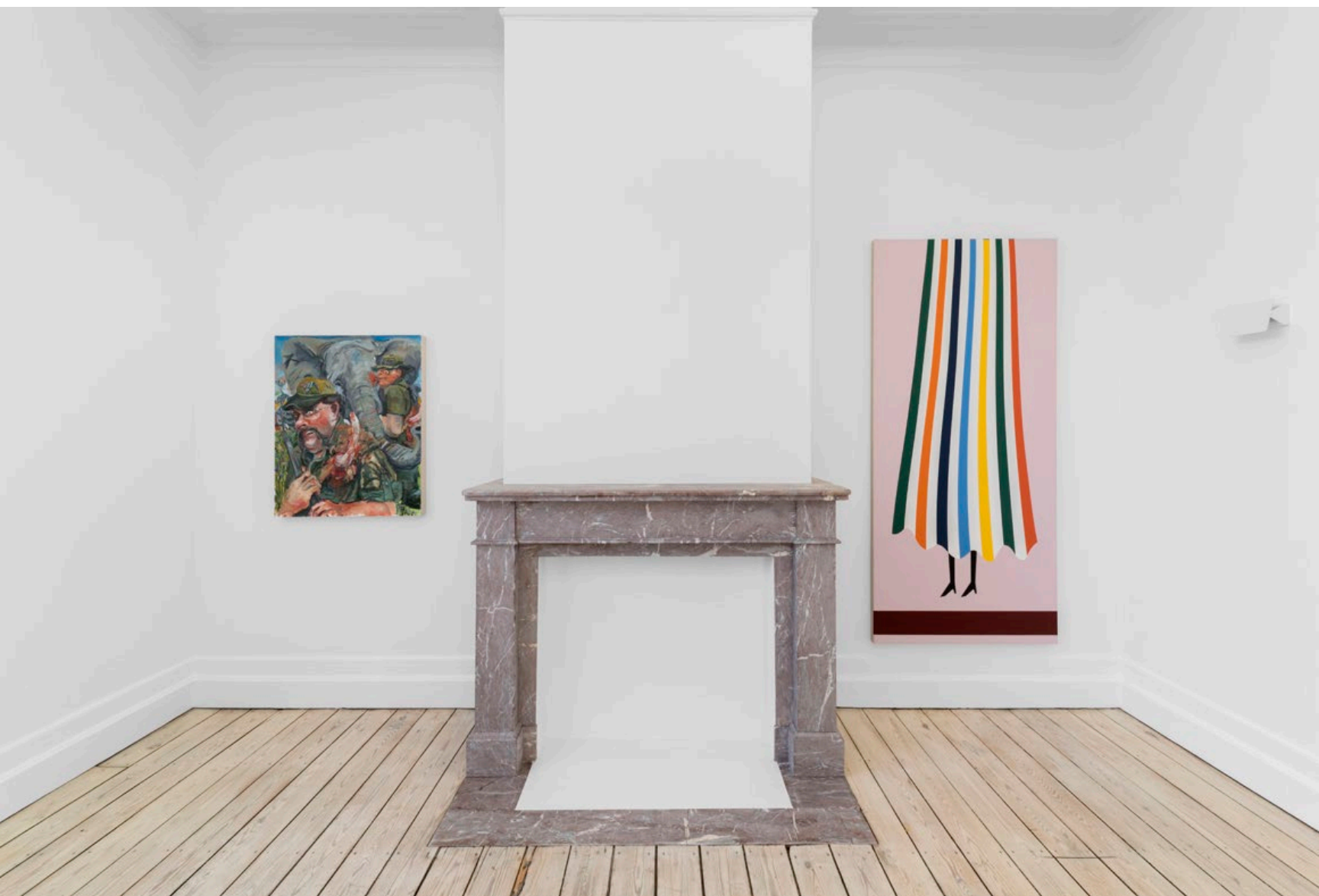

Installation View of *INAUGURAL EXHIBITION* (February 6–March 6, 2021)
Nino Mier Gallery, Brussels, Belgium



Celeste Dupuy-Spencer
A Universe Where She Finishes Her Charge, 2020
Oil on linen
35 1/2 x 28 1/2 in
90.2 x 72.4 cm
(CDS20.007)





Thomas Wachholz
JUST CARE FOR ME, 2021
Acrylic and red phosphorus on Linen
78 3/4 x 35 3/8 in
200 x 90 cm
(TW20.064)





Thomas Wachholz
JUPITER MATCH, 2021
Acrylic and red phosphorus on Linen
37 3/8 x 35 3/8 in
95 x 90 cm
(TW20.065)





Installation View of *INAUGURAL EXHIBITION* (February 6–March 6, 2021)
Nino Mier Gallery, Brussels, Belgium



Michael Bauer
Red Cave & Echo Body, 2019
Oil, crayon, pastel and acrylic on canvas
70 x 60 in
177.8 x 152.4 cm
(MB19.021)



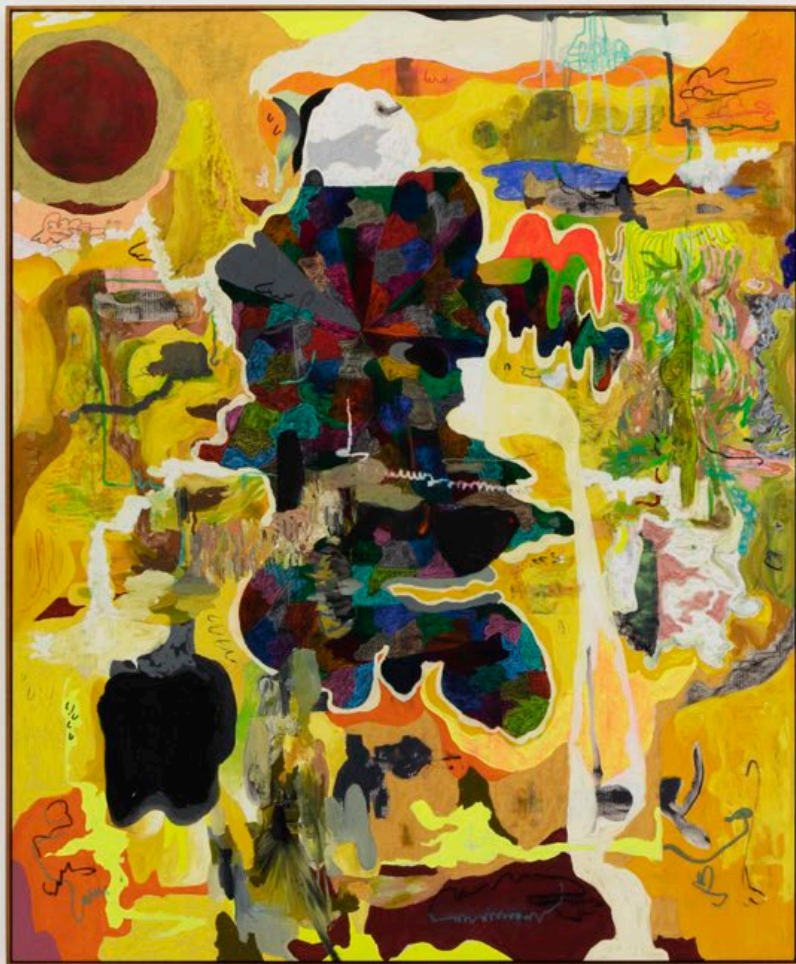

Michael Bauer
Barbarian Knowledge, 2020
Oil, crayon, pastel and acrylic on canvas
73 x 60 in
185.4 x 152.4 cm
(MBA20.010)



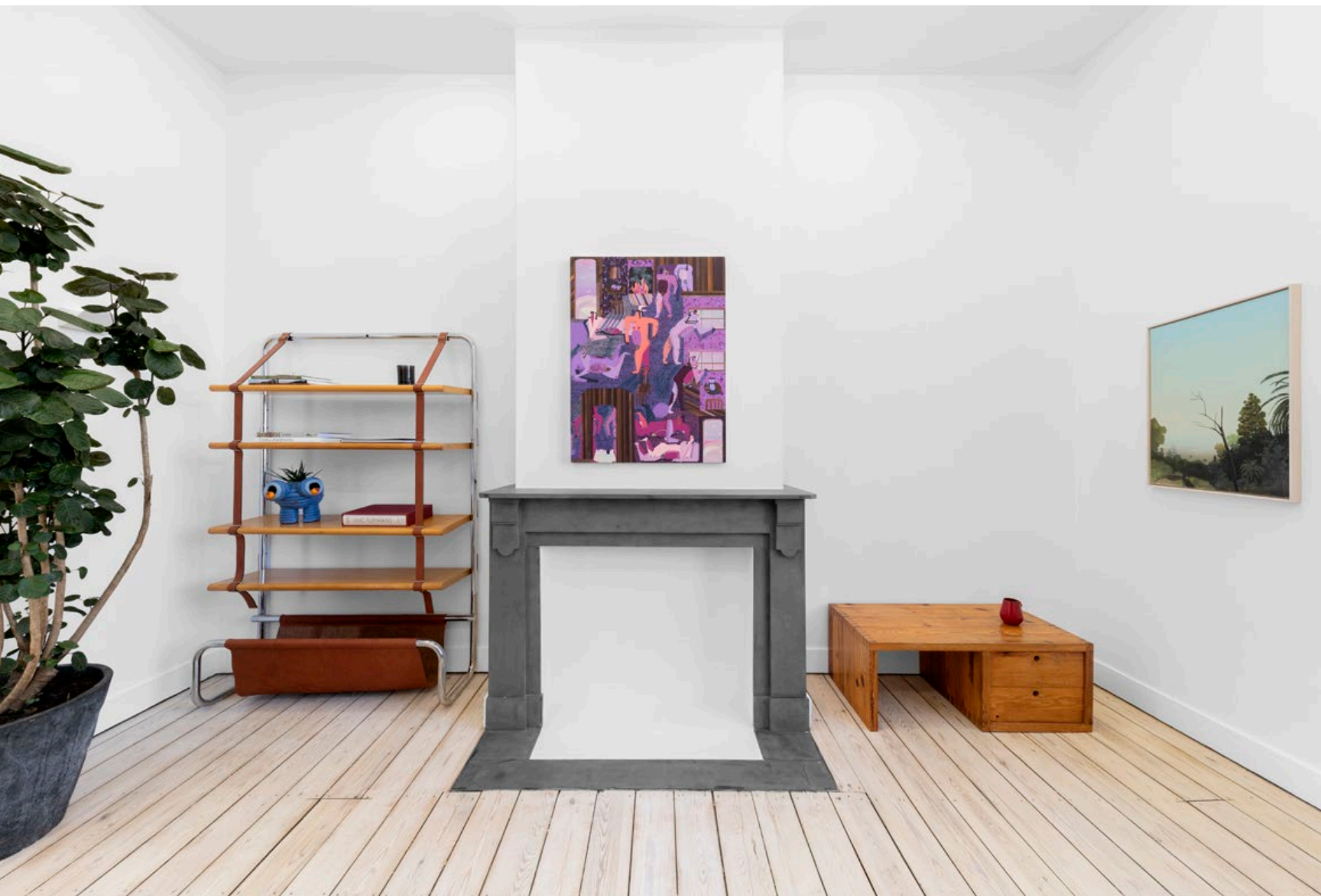

Installation View of *INAUGURAL EXHIBITION* (February 6–March 6, 2021)
Nino Mier Gallery, Brussels, Belgium



Andrea Joyce Heimer
My House Of People Resting And Getting Warm After Being In The Snow All Day, 2020
Acrylic on panel
40 x 30 in
101.6 x 76.2 cm
(AJO20.063)





Jake Longstreth
Rancho Cucamonga, 2021
Oil on muslin
31 x 25 in
78.7 x 63.5 cm
(JLO20.059)





Installation View of *INAUGURAL EXHIBITION* (February 6–March 6, 2021)
Nino Mier Gallery, Brussels, Belgium



Cindy Phenix
Relocated Decisively, 2020
Oil and pastel on linen
48 x 60 in
121.9 x 152.4 cm
(CP20.025)





Installation View of *INAUGURAL EXHIBITION* (February 6–March 6, 2021)
Nino Mier Gallery, Brussels, Belgium



Ginny Casey
Webbed Plant, 2020
Oil on canvas
20 x 18 in
50.8 x 45.7 cm
(GCA20.005)





Installation View of *INAUGURAL EXHIBITION* (February 6–March 6, 2021)
Nino Mier Gallery, Brussels, Belgium



Andreas Breunig
oT5, 2020
Oil, charcoal, and graphite on canvas
59 1/8 x 43 1/4 in
150 x 110 cm
(ABR20.018)





Andreas Breunig
oT6, 2020
Oil, charcoal, and graphite on canvas
59 1/8 x 43 1/4 in
150 x 110 cm
(ABR20.017)





Raynes Birkbeck
Frankie and the Boys on the Beach at Night, 2020
Mixed media on paper
21 x 26 in
53.3 x 66 cm
(RB120.026)



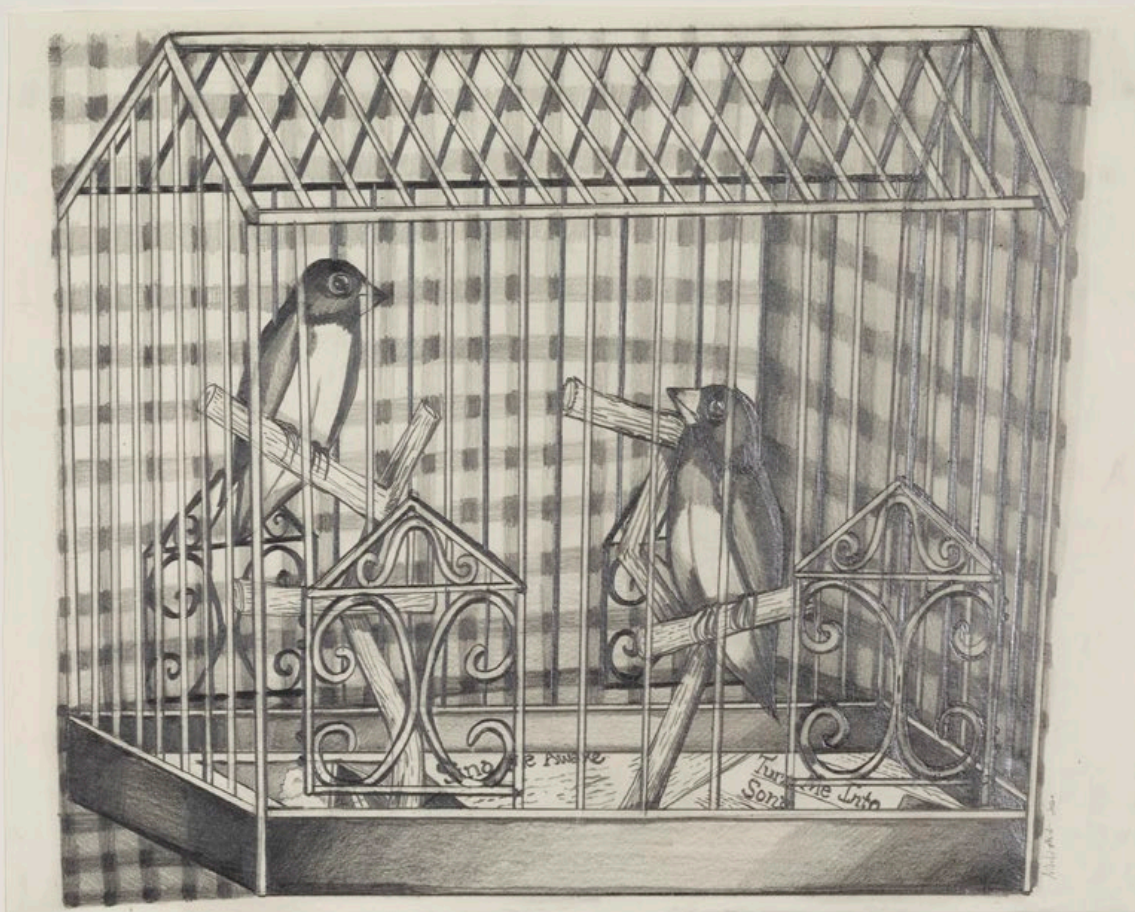

Nikki Maloof
Caged Lovebirds, 2020
Graphite on paper
12 x 18 in (TBC)
30.5 x 45.7 cm
(NMA20.004)



And the Answer

Turn the Into
Sons

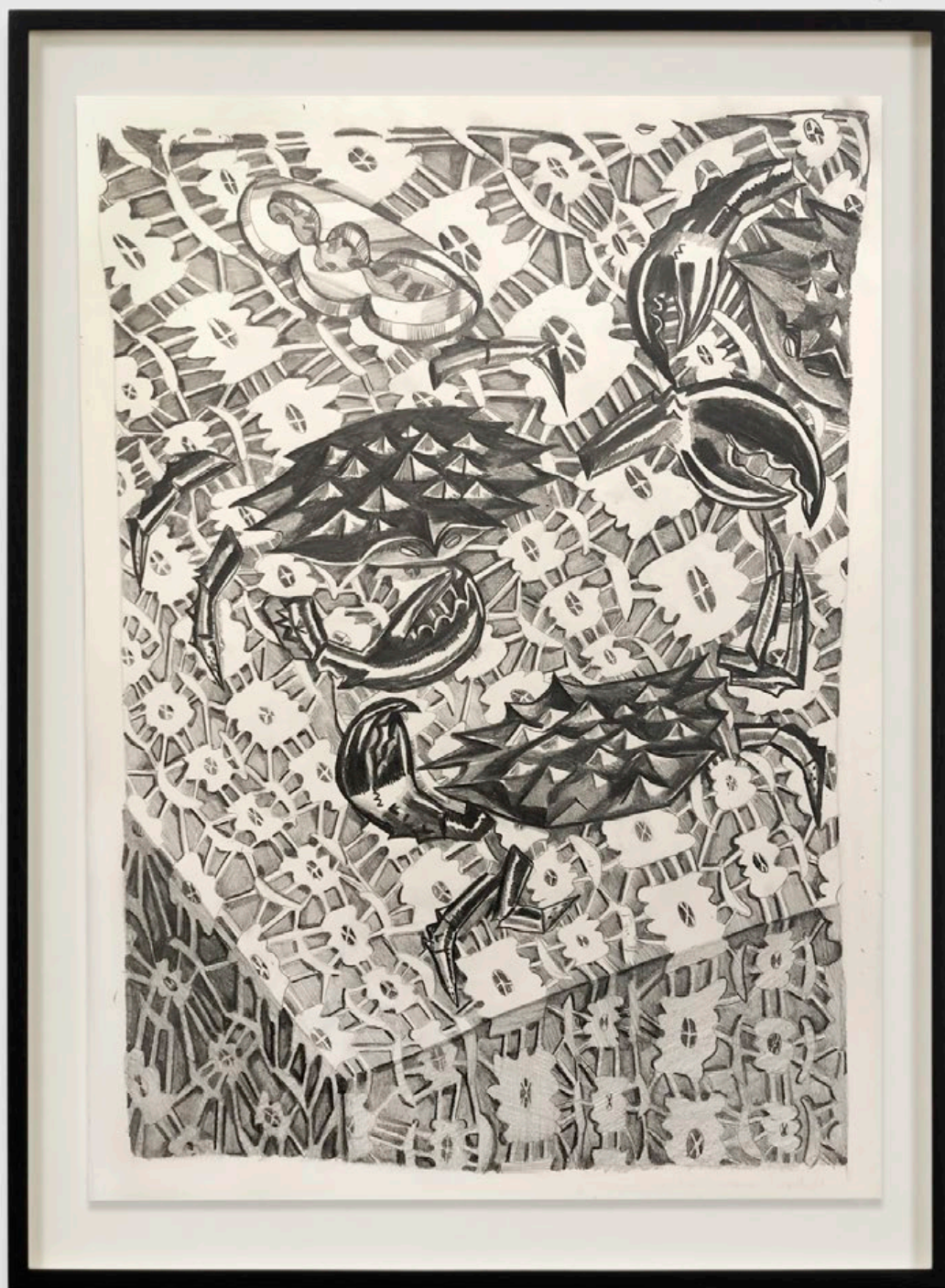

Nikki Maloof
Crab Study, 2020
Graphite on paper
16 x 11 in
40.6 x 27.9 cm
(NMA20.028)





Installation View of *INAUGURAL EXHIBITION* (February 6–March 6, 2021)
Nino Mier Gallery, Brussels, Belgium

